

# LU04.S03 - ERM: SchoolGrades\_DB

For this scenario, the following entity-types are identified:

## 1. Grad

- Attributes
  - grade\_id: INT
  - grade\_Value: INT

## 2. Student

- Attributes
  - student\_id (PK)
  - name: VARCHAR(50)

## 3. Subject

- Attributes:
  - subject\_id (PK) - INT
  - title: VARCHAR(50)

## 4. Relationships:

- 0-to-1:
  - A student have 0 to at the most 1 grade in each subject.
- 0-to-many
  - A subject can be attended by many students.

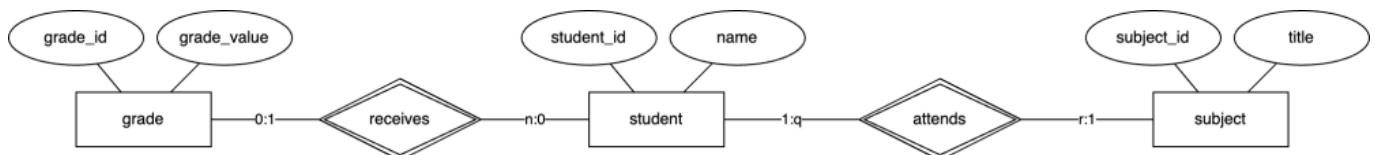

## Vocabulary

English	German
prerequisite	Grundvoraussetzung



Volkan Demir

From:

<https://wiki.bzz.ch/> - **BZZ - Modulwiki**

Permanent link:

<https://wiki.bzz.ch/en/modul/m290/learningunits/lu03/loesungen/l03>

Last update: **2024/10/02 15:13**

