

LU03.S03 - ERM: SchoolGrades_DB

For this scenario, the following entity-types are identified:

1. Grad

- Attributes
 - grade_id: INT
 - grade_Value: INT

2. Student

- Attributes
 - student_id (PK)
 - name: VARCHAR(50)

3. Subject

- Attributes:
 - subject_id (PK) - INT
 - title: VARCHAR(50)

4. Relationships:

- 0-to-1:
 - A student have 0 to at the most 1 grade in each subject.
- 0-to-many
 - A subject can be attended by many students.

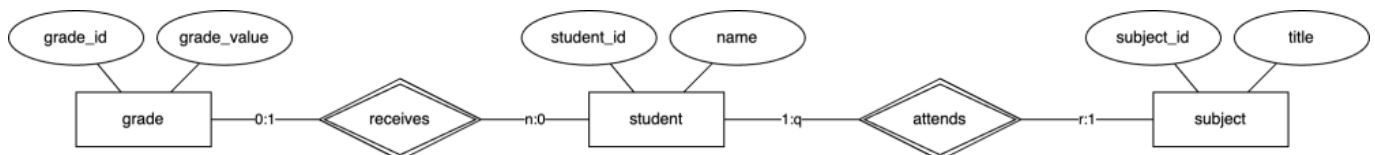

Vocabulary

English	German
prerequisite	Grundvoraussetzung



Volkan Demir

Last update: 2024/09/03 10:17 modul:m290:learningunits:lu03:loesungen:l03 <https://wiki.bzz.ch/modul/m290/learningunits/lu03/loesungen/l03?rev=1725351455>

From:
<https://wiki.bzz.ch/> - **BZZ - Modulwiki**

Permanent link:
<https://wiki.bzz.ch/modul/m290/learningunits/lu03/loesungen/l03?rev=1725351455>



Last update: **2024/09/03 10:17**